

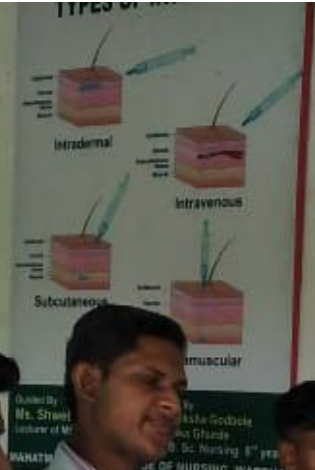

**Nurturing**  
**Understanding**  
**Resilient**



MSN Dept.  
MAHATMA COLLEGE OF NURSING, WARDHA



### Uses of Ambu Bag :-

- Additional oxygen may be administered by means of tubing from an oxygen source to the bag.
- It is used as part of CPR when breathing is absent or inadequate.
- It is also used to temporarily increase oxygen supply as part of routine respiratory care for a patient on a ventilator or with a tracheostomy tube.
- Manually ventilate client when off ventilator and unable to breath independently.

Submitted By:  
Ms. Prashika R. Hagwane  
Mr. Vaibhav D. Madake  
Basic Bsc. (Nursing) II<sup>nd</sup> year  
MAHATMA COLLEGE OF NURSING, WARDHA





Nurturing  
Understanding  
Resilient

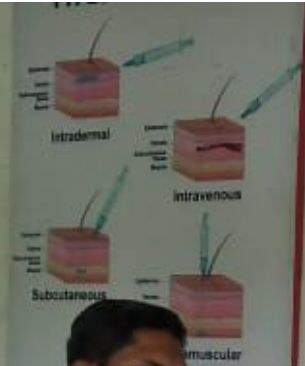

Guided By :  
Ms. Shweta  
Lecturer of MSN  
MAHATMA  
OF NURSING, WARDHA



**Uses of Ambu Bag :-**  
- Additional oxygen may be administered by means of tubing from an oxygen source to the bag.  
- It is used as part of CPR when breathing is absent or inadequate.  
- It is also used to temporarily increase oxygen supply as part of routine respiratory care for a patient on a ventilator or with a tracheostomy tube.  
- Manually ventilate client when off ventilator and unable to breath independently.

Guided By :  
Ms. Shweta Fating  
Lecturer of MSN Dept.  
Submitted By :  
Ms. Prashika R. Hagwane  
Mr. Vaibhav D. Hadake  
Basic Bsc. (Nursing) II<sup>nd</sup> year  
MAHATMA GANDHI COLLEGE OF NURSING, WARDHA

