

MAHARASHTRA UNIVERSITY OF HEALTH SCIENCES, NASHIK

INFRASTRUCTURE DETAILS

This Annexure to be verify at time of inspection by assessors

ALL SUPPORTING DOCUMENT POINT WISE IN CLEAR VISBLE MUST BE UPLOAD ON WEB SITE

Sr. No.	Particulars to be verified	Details on College Website	Adequate/ Inadequate
College			
1	<p>(All document must be available on web site)</p> <p>Land details: Total land, owner, unitary or not, NA of all land, 7/12 extracts of all land (Applicable only to Private Colleges). (Verify land documents & Government permissions documents are uploaded on College Website. No Land/ Construction documents shall be submitted to the University. Only deficit information to be pointed out to the University).</p>	Yes	Adequate
2	Total constructed area of college building Attached Completion Certificate with Map		
	<p>(I) Administrative Section: Total Area 1800 sq.ft (which includes) Principal Room, P.A. Room, Reception cum Visitors lounge, Meeting hall, Account section, Record and Central store etc.</p>	Yes	Adequate
	<p>(II) Lecture Halls: a) Total No. of Lecture Halls . 04 . . b) IT enabled, Audio / Video teaching Aids . 03 . c) Total area for lecture Halls . 3600 . sq.ft.</p>	Yes	Adequate
	<p>(III) Seminar or Conference or Examination Hall for nursing : a) Total Area . . 1500 . .Sq.ft. b) Total Seating Capacity . . 200 . . c) Audio / Video System and Other Facilities . Available</p>	Yes	Adequate
	<p>(IV) Library:- (Evidences to be attached) a) Total Area : 2400 . sq.ft. Total No. of Books . 2464 Distribution of books Capacity of Reading Hall :-for Students . . 100 . for Teachers . 20 . No. of Scientific Journals 10 .No. of News Papers/Research Journals 10 . Photo Copier Machine . . 02 . . Drinking water & Washrooms. Available</p> <p>b) Digital Library : No. of Computers . 05 . Internet Facility . Yes . Speed:- 100 mbps</p>	Yes	Adequate
	<p>(V) Teaching Departments: There shall be Five Teaching Departments as per MSR No. of departments 05 Departmental Area, No. of Books/ Charts / Models / Specimens (dry and wet) / Museum in each department information to be uploaded on college website.</p>	Yes	Adequate
	<p>(VI) Laboratories :- Laboratories : As per MSR (6600 Sq.ft.) Nursing Foundation and Medical Surgical Nursing Lab (1500 Sq.ft.), CHN (900 Sq.ft.), Nutrition (900Sq.ft.), OBG and Paediatric (900Sq.ft.), Pre-Clinical Science (900Sq.ft.), Advanced Nursing Skill Lab (900Sq.ft.), Computer Lab (1500Sq.ft.), with 1:5 computer as per Intake capacity, AV Aids, well Equipped Lab must have Mannequins, Articles & Beds as per MSR & INC Norms</p>	Yes	Adequate

<p>(VII) Auditorium:- (As per MSR) Auditorium should be spacious enough to accommodate at least double the sanctioned/actual strength of students, so that it can be utilized for hosting functions of the college, educational conferences/ workshops, examinations etc. It should have proper stage with green room facilities. It should be well – ventilated and have proper lighting system. There should be arrangements for the use of all kinds of basic and advanced audio-visual aids.</p> <p style="text-align: center;">OR</p> <p>Multipurpose Hall:- College of Nursing should have own multipurpose hall</p>	Yes	Adequate
--	-----	----------

	Yes	Adequate
<p>(VIII) Canteen and Kitchen Facility:- attached certificate [Note: Verify Canteen Facility & Hygiene is monitored as per MUHS Circular No.18/2019 dated 19/03/2019.]</p>	Yes	Adequate
<p>(IX) Common Rooms: Is separate common rooms for boys and girls available (Specify seating capacity)</p>	Yes	Adequate
<p>3 University Examination Infrastructure: Strong Room for examination a) (Area- 300 sq.ft, b) Shelf, c) Steel cupboard – 1, d) CCTV, Photocopier Machine, Examination hall with benches, Parking Facility for vehicle, Guest house facility</p>	–	Adequate
<p>4 Other facilities: Hospital Waste Management, Medical Education Unit, Intercom Network, Playground, P.T Teacher or Instructor Cafeteria, Facility for indoor games, Gymnasium / Gymkhana Facility</p>	Yes	Adequate
<p>5 Hostel facility: Boys (UG & PG), Girls (UG & PG), Interns, Residents, Warden/ Rector, Hygiene, Vending Machine etc.</p>	Yes	Adequate
Hospital attach Relevant Document on web site		
<p>6 Hospital Details</p> <p>Name of the Hospital : Life Care Hospital, Wardha</p> <p>Address: Bhugaon T.Point, Waigaon Road, Seloo Kate, Wardha.</p> <p>Telephone No. : 9422144091</p> <p>Bed Strength : 100</p> <p>Distance of Hospital from the College to which it is attached (in kms) <u>9 KM</u></p> <p>Number of beds registered as per BNH Act (attach certificate on web site)</p>	Details on College Website	Adequate/ Inadequate
<p>I. Total constructed area of Hospital Building as per MSR attach completion certificate and blue print (18859.75 Sq.mtr. / Sq.ft.) Whether the Hospital is Owned by the College</p>	Yes	Adequate
<p>II. Hospital Administration Block as per MSR (Superintendent room, Deputy Superintendent room, Medical officers' room, Matron room, Assistant Matron room, Reception and Registration, etc.)</p>	Yes	Adequate
<p>III. Out–Patient Departments (OPD) as per MSR Total Area of OPD Complex ...<u>1500</u>....Sq.ft. No. of OPD's <u>10</u>. Facilities shall be as per MSR & all details shall be on college website.</p>	Yes	Adequate
<p>IV. In Patient Departments (IPD) as per MSR Total Area of IPD Complex<u>12000</u>.....Sq.ft. No. of IPD Departments...<u>05</u>.... Bed Distribution..... Facilities shall be as per MSR & all details shall be on College website.</p>	Yes	Adequate
<p>V. Operation Theatres Block as per MSR Total Area of OT Block ...<u>420</u>...sq.ft. No. Of OTs available<u>02</u>..... Facilities shall be as per MSR & all details shall be on college website.</p>	Yes	Adequate
<p>VI. Casualty Facilities State Government Permission Letter attach copy on web site</p>	Yes	Adequate

VII. Central Clinical Laboratory details (all Relevant information on hospital letter head to be uploaded on web site) Well-equipped with separate sections for Pathology, Biochemistry and Microbiology. Attached toilet shall be there for collection of urine samples. Other diagnostic tools for ECG or TMT etc. shall be Provided.	Yes	Adequate
VIII. Radiology or Sonography Section:- :- (all Relevant information on hospital letter head to be uploaded on web site) Radiologist chamber, X-ray room, Dark room, film drying room, store room, patients waiting and dressing room, reception or registration or report room.	Yes	Adequate
IX. Labor Room :- Average Deliveries conducted annually/Monthly/ Daily as per Birth record maintained by hospital:- (information to be available on web site)	Yes	Adequate

BASIC DETAILS ABOUT INFRASTRUCTURE CHECK LIST

PARTICULAR TO BE VERIFY BY ASSESSOR	YES / NO	Remark
Certified Copy of Location Of College Building Address by Government authority (Search Report) to be uploaded at website	YES	
Certified Copy of Location Of Hostel Building Addressed by Government authority (Search Report) to be uploaded on website	YES	
Is Separate College Building Not Available {Attach resolution of Trust /owner for Area Allocation } to be uploaded on website	YES	
Is Separate Hostel Building Available { Attach resolution of Trust /owner for Area Allocation} to be uploaded at website	YES	
Authorized Building Plan approved by Competent Authority to be uploaded at website	YES	
Availability of Building Completion (College / Hostel) Certificate by Competent Authority to be uploaded at website	YES	
Lease or Rent Agreement of College if Required to be uploaded at website	YES	
Provision Of Fire Safety Measure as per standard norms of Government	YES	
Fire Safety Certificate for College , Hostel And Hospital to be uploaded at website	YES	
General Student Safety Measures done in Building as per norms	YES	
Provision for facility Physically Challenged Students	YES	
OTHER INFRASTRUCTURAL PROVISIONS	YES/NO	REMARK
Playground (Playground should be spacious for outdoor sports like volleyball, football, badminton and for athletics)	YES	
Provision for Physical Teacher for Student in College And Hostel	YES	
Garage (Garage should accommodate a 50 seated vehicle)	YES	
Gymnasium Facility to be uploaded on website	YES	

Any Other Remarks (Please Specify)

Here by I declare all relevant document uploaded are clear and visible on web site are true as per my best knowledge:-

Date:- 10/2/2025

Chairman of LIC

Member Of LIC

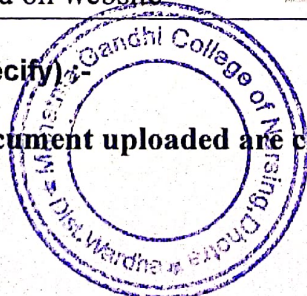

[Signature]
PRINCIPAL

Dean/Principal Stamp & Signature
WARDHA

Member Of LIC



कार्यालय ग्रामपंचायत धोत्रा (रेल्वे)

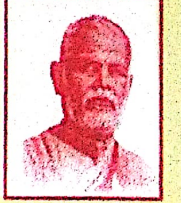

पंचायत समिती, वर्धा जिल्हा परिषद वर्धा

* सरपंच *

* उपसरपंच *

* सचिव *

श्री सुरेष्वा प्र. फुलजिरे

श्री त्रितीग राऊत

फु. के. पुम. धोडे

जावक क्रमांक : ०२

दिनांक : 12/08/22

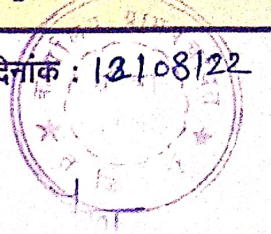

बिल्डिंग कम्प्लेशन सर्टिफिकेट

प्रमाणपत्र देण्यात येते की श्री बलराज अंबादास लोहवे अध्यक्ष सेवा सिध्दी बहुउद्देशीय विकास संस्था वर्धा यांचे मालकीचे सर्व्हे न 275/3 एन ए/टी पी एकूण क्षेत्रफळ 1.21 हे. या मध्ये एकूण मान्यता प्राप्त बांधकाम 12099.79 पैकी कॉलेजची इमारत एकूण बांधकाम 2776.74 चौ. मी. तसेच वसतिगृह बांधकाम 2859.10 चौ. मी एकूण बांधकाम 5636 चौ मी एवढे बांधकाम पूर्ण झाले आहे.

करिता बिल्डिंग कम्प्लेशन सर्टिफिकेट देण्यात येत आहे

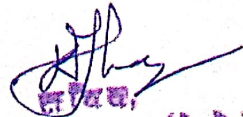
सचिव,
ग्रामपंचायत, धोत्रा (रेल्वे)
व. वर्धा, जि. वर्धा



झाडे लावा, झाडे जगवा



* शौचालय ज्याचे घरी, आरोग्य नांदेल त्याच्या घरी *

प्रत्येक घरी शौचालय बांधून गांव हागणदारी मुक्त करू या घर टॅक्स/नळ टॅक्स वेळेवर भरून द्या व ग्रामपंचायतला सहकार्य करू या.

